Flauta

APOLOGIZE
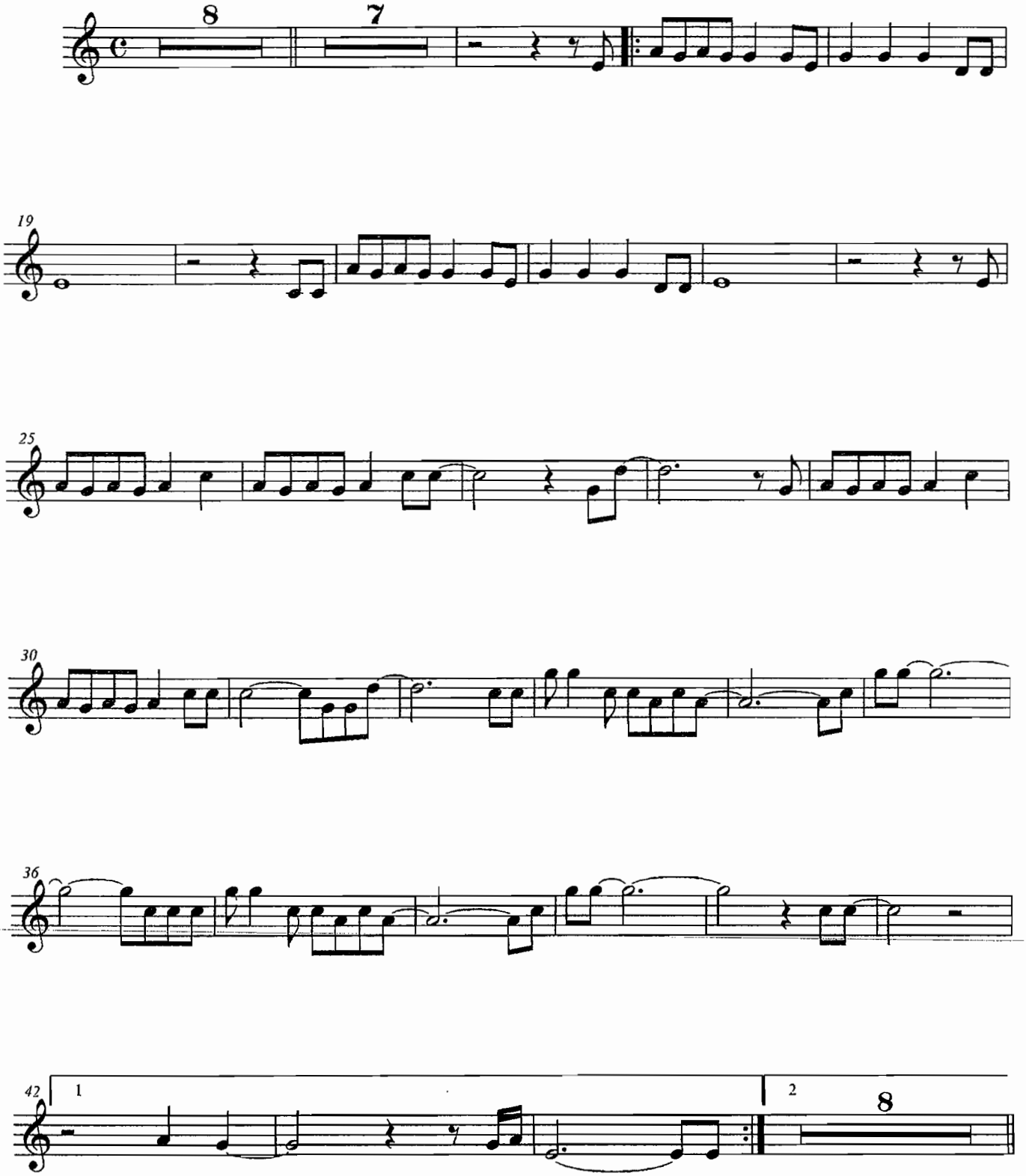
ONE REPUBLIC